「妖精大戦争 ～ 東方三月精」より

いたずらに命をかけて

ZUN

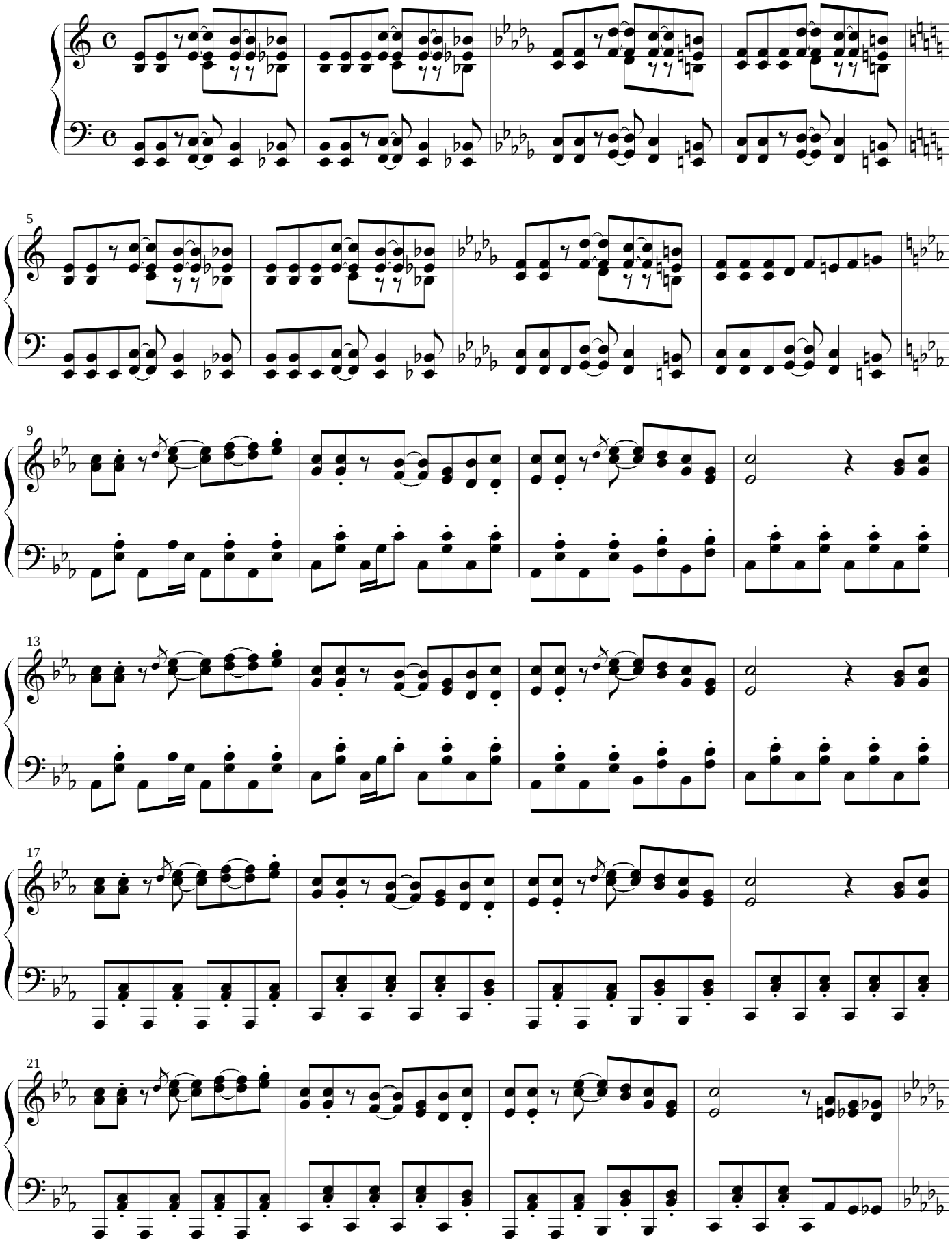

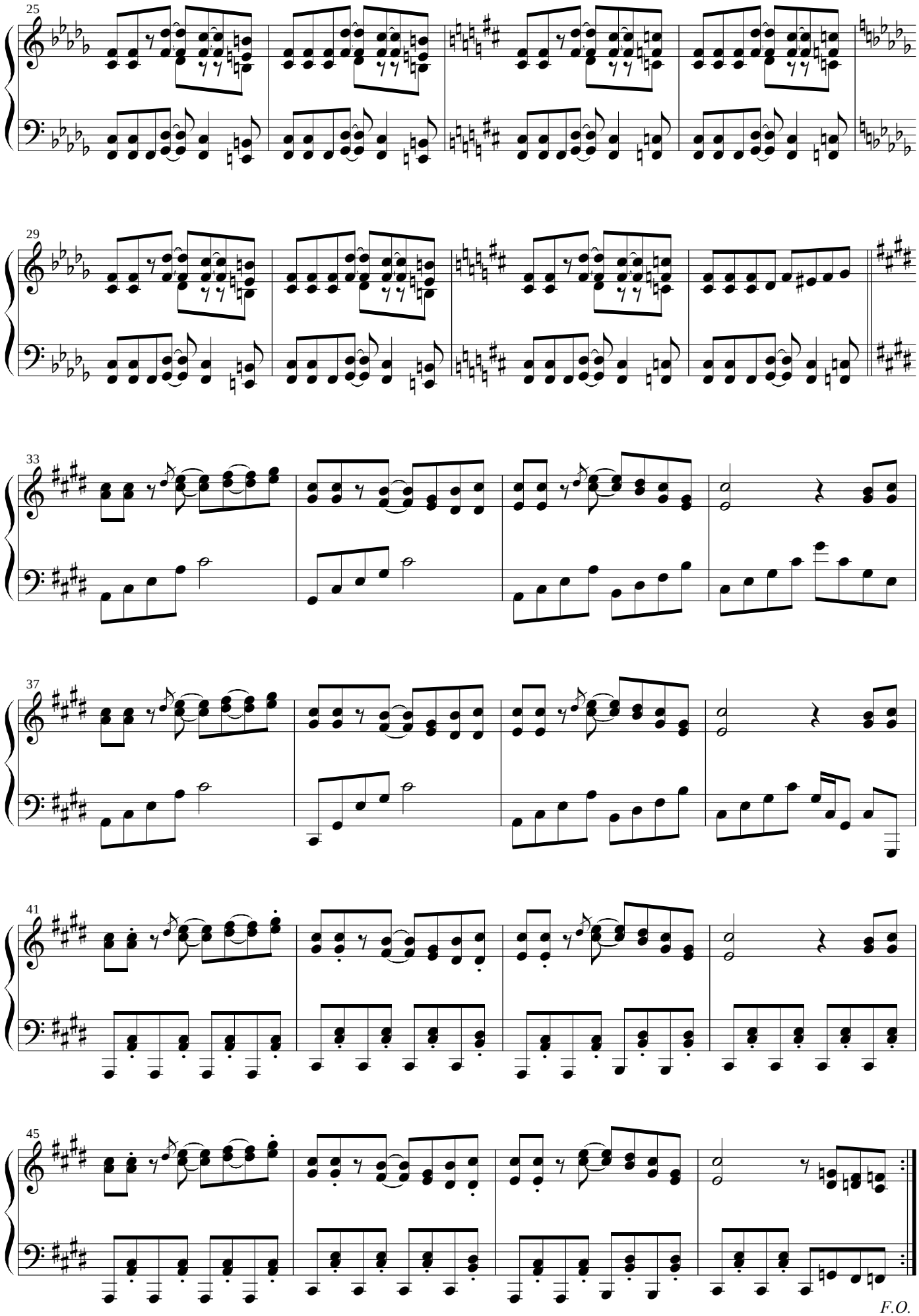

F.O.